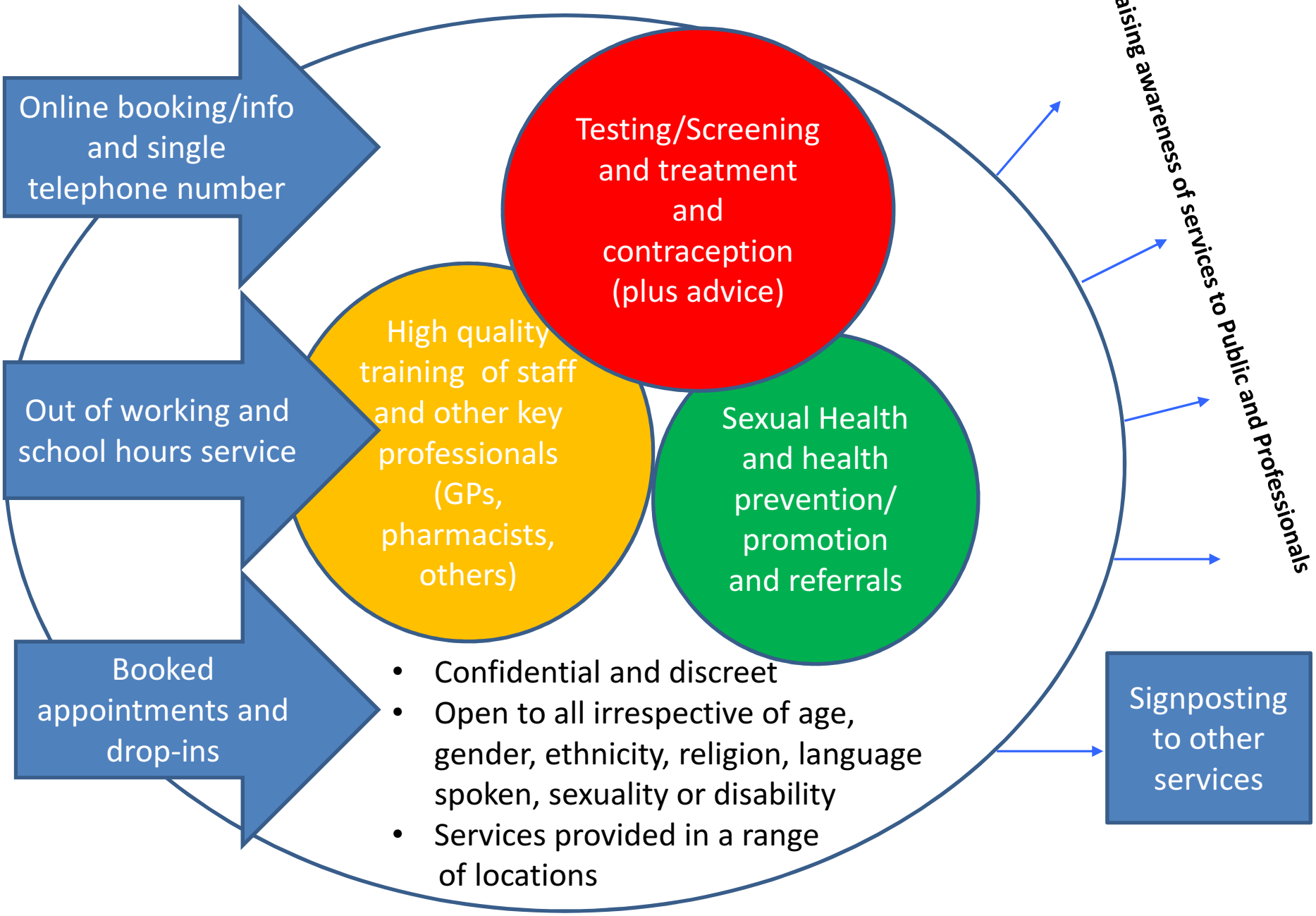SEXUAL HEALTH SERVICES, COVENTRY AND WARWICKSHIRE